



Bank of  
Melbourne

# Credit Card Complimentary Insurance.

Terms and Conditions  
Notice of Change.

Effective Date: 2 November 2020.



This notice amends the **Bank of Melbourne Credit Card Complimentary Insurance Terms and Conditions** with effective date of 2 November, 2020 and should be read in conjunction with that document.

The purpose of this notice is to:

- Insert a definition of “**unlimited**”; and
- Insert a disclaimer in **Part A – The limits that apply and a summary of the cover – Overseas travel insurance**, explaining the meaning of “**unlimited**”; and

These amendments are effective 2 November, 2020 and are as follows:

1. In the section headed **Definitions and interpretation** beginning on page 10, insert the following definition of “unlimited” after the definition of “unattended”:

“**unlimited**” means that there is no capped dollar amount.

2. In the table appearing in **Part A – The limits that apply and a summary of the cover – Overseas travel insurance** commencing on page 30:

replace the word “Unlimited” wherever appearing with “**Unlimited~**”; and

insert the following disclaimer on page 34 after the table:

~Where used, the term ‘Unlimited’ means there is no capped dollar amount. Terms, conditions, limits, sub-limits and exclusions apply as set out in this group policy information booklet.

All costs and expenses claimed must be necessary and reasonable. We will only pay for treatment received and/or hospital accommodation during the period of cover available.

In all other respects the booklet remains unaltered.



Bank of  
Melbourne

## For further information.

**Ask** at any branch.

**Call** us on 13 22 66, 8am to 8pm Monday to Saturday.

**Visit** [bankofmelbourne.com.au](http://bankofmelbourne.com.au)

 **Bank of Melbourne**

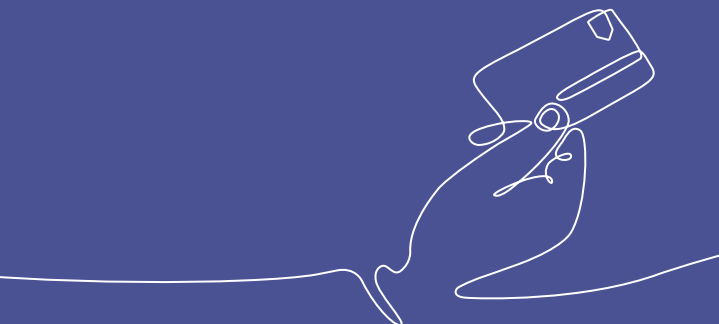



Bank of  
Melbourne

# Credit Card Complimentary Insurance.

Terms and Conditions.

Effective Date: 2 November 2020.

# Claims and Enquiries

You can contact Allianz Global Assistance for claims and enquiries using the contact details below.

- Online:** Lodge *your* claim, 24 hours a day, 7 days a week at [insurance.agaassistance.com.au/bankmelb](https://insurance.agaassistance.com.au/bankmelb)
- Phone:** 1800 091 710, 8am to 8pm AEST, Monday to Friday, and 8am to 5pm AEST, Saturday (within *Australia*)
- E-mail:** [travelclaims@allianz-assistance.com.au](mailto:travelclaims@allianz-assistance.com.au)

## 24 Hour Emergency Assistance

Allianz Global Assistance

**Within Australia:** 1800 227 773

**Reverse charge from overseas:** +61 7 3305 7468

## Policy Number

If you'd like to make a claim, please refer to the instructions at [insurance.agaassistance.com.au/bankmelb](https://insurance.agaassistance.com.au/bankmelb)

Product Policy	Number
Overseas travel insurance for persons up to and including 80 years of age	BM01000001-00
Interstate flight inconvenience insurance	BM01000002-00
Transit accident insurance	BM01000004-00
Purchase security insurance	BM01000005-00
Price guarantee insurance	BM01000006-00
Extended warranty insurance	BM01000007-00
Rental vehicle excess in Australia insurance	BM01000009-00

Allianz Global Assistance will also respond to requests from *Bank of Melbourne cardholders* seeking a policy number by providing a confirmation which sets out:

- the *Bank of Melbourne Cards Insurances* policy number; and
- the eligibility criteria.

# Contents.

<b>Important information about the insurance and price guarantee covers.</b> .....	<b>4</b>
Other Insurance. ....	5
Sanctions. ....	5
Termination of these covers. ....	5
Privacy. ....	7
General Insurance Code of Practice. ....	8
Complaints and dispute resolution process. ....	9
Definitions and interpretation. ....	10
Excess – what you contribute to a claim. ....	16
Repairing or replacing damaged property/personal goods. ....	16
Safety of your property/personal goods. ....	17
Reporting lost, stolen or wilfully damaged property/personal goods. ....	18
Pre-existing medical conditions. ....	18
Enquiries. ....	20
Emergency and medical services whilst overseas (Overseas travel insurance). ....	21
Claims procedures. ....	25
Subrogation and you assisting us with your claim. ....	27
Fraudulent claims. ....	27
<b>‘Overseas travel insurance policy’ for persons up to and including 80 years of age.</b> .....	<b>28</b>
<b>Purchase security insurance policy.</b> .....	<b>46</b>
<b>Extended warranty insurance policy.</b> .....	<b>47</b>
<b>Price guarantee cover.</b> .....	<b>48</b>
<b>Interstate flight inconvenience insurance policy.</b> ....	<b>49</b>
<b>Rental vehicle excess insurance in Australia policy.</b> ....	<b>51</b>
<b>Transit accident insurance policy.</b> .....	<b>52</b>

# Important information about the insurance and price guarantee covers.

This document contains *your Bank of Melbourne Credit Cards* complimentary insurance benefits. The complimentary insurance benefits are only available to *cardholders* of the following eligible *Bank of Melbourne* credit card accounts:

## Signature card.

- Amplify Signature credit card

## Platinum cards.

- Vertigo Platinum credit card (previously known as Platinum Visa credit card);
- Amplify Platinum credit card;
- Platinum Mastercard® credit card; and
- Visa Platinum Private Clients credit card
- Platinum Advantage Visa credit card

## Gold card.

- Gold Low Rate Visa credit card;
- Gold Low Rate Mastercard credit card;
- Gold Advantage Visa credit card; and
- Gold Advantage Mastercard credit card

The complimentary insurance benefits apply to events that are covered under this policy, which occur on or after 1 October 2017.

Not all insurance covers are available for all *Bank of Melbourne* cards or all *cardholders* and different conditions may also apply for different *cardholders*, so please refer to each section in this document to determine the insurance benefits that apply. These covers are available under a Group Policy issued to Westpac Banking Corporation ABN 33 007 457 141 AFSL and Australian credit licence 233714 (*Westpac*), of 275 Kent Street, Sydney, NSW 2000 by AWP Australia Pty Ltd, ABN 52 097 227 177, AFSL 245631, of 74 High Street, Toowong, QLD 4066 (*Allianz Global Assistance*) under a binder from the underwriter, *Allianz Australia* Insurance Limited, ABN 15 000 122 850, AFSL 234708, of 2 Market Street, Sydney, NSW 2000 (*Allianz*). For general enquiries call *Allianz Global Assistance*. *Allianz Global Assistance* issues and manages the Group Policy on behalf of *Allianz*. In this document, *Allianz* and *Allianz Global Assistance* may also be expressed as 'we', 'us' and 'our'.

Although the benefits under the covers are automatically provided to *cardholders*, *cardholders* are not obliged to take these benefits. However, if a person wishes to claim these benefits, they will be bound by the Definitions, Terms and Conditions, Exclusions and Claims Procedures of the policies as set out in this booklet.

**Therefore please read this booklet carefully and keep it in a safe place.**

Please also keep detailed particulars and proof of any loss including the sales receipt and *eligible credit card account* statement showing any purchases.

Allianz is the underwriter of the policies detailed in this document and these benefits are provided at no additional cost to the *cardholder*. *Bank of Melbourne* is not the product issuer (insurer) of these policies and neither it nor any of its related corporations guarantee any of the benefits under these covers and *Bank of Melbourne* does not receive any commission or remuneration in relation to these benefits. Neither *Bank of Melbourne* nor any of its related corporations are Authorised Representatives of Allianz or Allianz Global Assistance or any of their related companies.

## Other Insurance.

The insurance cover described in this booklet is provided for your benefit under the policy entered into between Allianz and Westpac. *Bank of Melbourne* is the policy owner. As an eligible *cardholder*, you have the benefit of insurance cover as a third party beneficiary.

If you are entitled to receive a benefit or make a claim under another insurance policy ('Other Policy') (for example, a comprehensive travel insurance policy for *your journey*), in respect of the same loss as your claim under this policy, then Allianz is not liable to provide indemnity under this policy until the amount of any indemnity under that Other Policy is exhausted. In other words, any insurance cover under this policy in respect of the same loss shall only be excess insurance cover over and above the applicable Other Policy.

## Sanctions.

Notwithstanding any other terms, we shall not be deemed to provide coverage and we will not make any payments or provide any service or benefit to any person or other party to the extent that such cover, payment, service, benefit and/or any business or activity of the person would violate any applicable trade or economic sanctions law or regulation.



## Termination of these covers.

*Bank of Melbourne* or *Allianz* may terminate the benefits under any one or all of the covers in this document for all *cardholders* or an individual *cardholder*, and if so will notify primary *cardholders* of the termination. Events occurring before expiry of this notification will still be eligible for cover. However, events occurring after expiry of this notification will not be eligible for cover. *Bank of Melbourne* will provide you with details of any replacement cover.

## Privacy.

To arrange and manage these covers, we (in this Privacy Notice "we", "our" and "us" means AWP Australia Pty Ltd trading as Allianz Global Assistance and its duly authorised representatives) collect personal information including sensitive information from you and those authorised by you such as your family members, travel companions, your doctors, hospitals, as well as from others we consider necessary, including our agents.

Any personal information provided to us is used by us to evaluate and arrange your cover. We also use it to administer and provide the insurance services and manage your and our rights and obligations in relation to those insurance services, including managing, processing and investigating claims.

We may also collect, use and disclose it for product development, conducting customer research and analytics in relation to all of our products and services, IT systems maintenance and development, recovery against third parties and for other purposes with your consent or where authorised by law.

This personal information may be disclosed to third parties involved in the above process, such as Bank of Melbourne, travel agents and consultants, travel insurance providers and intermediaries, authorised representatives, reinsurers, claims handlers and investigators, cost containment providers, medical and health services providers, overseas data storage and data handling providers, legal and other professional advisers, your agents and our related and group companies including Allianz.

Some of these third parties may be located in other countries such as Thailand, France, Germany, Singapore and India. You agree that while those parties will often be subject to confidentiality or privacy obligations, we may not be able to take reasonable steps to ensure they follow the particular requirements of Australian privacy laws. By proceeding to acquire our services and products you agree that you cannot seek redress under the Act or against us (to the extent permitted by law) and may not be able to seek redress overseas.

When you provide personal information about other individuals, we and our agents rely on you to have made or make them aware:

- that you will or may provide their personal information to us;
- of the types of third parties to whom the personal information may be provided to;
- of the relevant purposes we and the third parties we will disclose it to, will use it for;
- of how they can access it; and
- of the matters in this Privacy Notice.

We rely on you to have obtained their consent on these matters. If you do not, you must tell us before you provide the relevant information.

You can seek access to and correct *your* personal information by contacting us. In cases where we do not agree to give *you* access to some personal information, we will give *you* reasons why. You may not access and correct personal information of others unless you have been authorised by their express consent or otherwise under law, or unless they are *your* children under 16 years of age.

If you have a complaint about *your* privacy, please contact:

Privacy Officer, Allianz Global Assistance, PO Box 162, Toowong, QLD 4066 or you can contact the Privacy Commissioner at the Office of the Australian Information Commissioner, GPO Box 5218, Sydney, NSW 2001.

For more information about *our* handling of personal information, including further details about access, correction and complaints, please see *our* privacy policy available on request or via: [www.allianzworldwidepartners.com.au](http://www.allianzworldwidepartners.com.au) under the Privacy and Security link.

**Consent:** By providing *your* personal information, *you* consent to the collection, uses, and disclosures set out in *our* privacy policy. If *you* do not agree to the above or will not provide us with personal information, we may not be able to supply *you* with *our* services or products or may not be able to provide *you* with cover.

## General Insurance Code of Practice.

Allianz and Allianz Global Assistance proudly support the General Insurance Code of Practice. The Code aims to:

- promote more informed relations between insurers and their customers;
- improve consumer confidence in the general insurance industry;
- provide better mechanisms for the resolution of complaints and disputes between insurers and their customers; and
- commit insurers and the professionals they rely upon to higher standards of customer service.

Find out more about the code from: [www.codeofpractice.com.au](http://www.codeofpractice.com.au)

## Complaints and dispute resolution process.

Allianz and Allianz Global Assistance are committed to providing you with the highest quality service.

We also know that sometimes there might be something about our products or service that you are not totally happy about.

### Step 1 – Tell us about the problem.

If there's something you want to talk to us about, or if you would like to make a complaint, we are here to work with you to try and resolve your issue.

If you are not happy with our staff, or if you are unhappy with how our staff have responded to your complaint, you can ask to speak to their Manager.

You can also make your complaint directly by any of the following means.

**Phone** 1300 725 154 (Office Hours Mon-Fri: 9am to 5pm AEST)

**Email** [cardclaimcomplaints@allianz-assistance.com.au](mailto:cardclaimcomplaints@allianz-assistance.com.au)

**Post** Customer Care  
Allianz Global Assistance  
Locked Bag 3014,  
Toowong DC, QLD 4066

### Step 2 – Escalate your complaint.

We will try to resolve your complaint within 15 business days of you making it. If this doesn't happen, or you are unhappy with how our staff tried to resolve it, you can ask that your complaint be escalated to one of our Dispute Resolution Team.

Our Dispute Resolution Team will provide a final decision within 15 business days of your complaint being escalated to them, unless they have requested and you have agreed to allow them more time.

### Step 3 – Still not resolved?

If you are not satisfied with our response or handling of your complaint, you may be able to lodge your complaint with a free, independent external dispute resolution scheme. If your complaint is lodged:

- **before 1 November 2018**, you may lodge your complaint with the Financial Ombudsman Service *Australia*:

**Online** [www.fos.org.au](http://www.fos.org.au)

**Email** [info@fos.org.au](mailto:info@fos.org.au)

**Phone** 1800 367 287

**Mail** Financial Ombudsman Service Limited  
GPO Box 3 Melbourne VIC 3001

- **on or after 1 November 2018**, you may lodge your complaint with the Australian Financial Complaints Authority:

**Online** [www.afca.org.au](http://www.afca.org.au)

**Email** [info@afca.org.au](mailto:info@afca.org.au)

**Phone** 1800 931 678

**Mail** Australian Financial Complaints Authority  
GPO Box 3 Melbourne VIC 3001

## Definitions and interpretation.

Headings used in this document are for reference only and do not affect interpretation.

The following definitions apply to the insurances in this document and are highlighted in italics.

The use of the singular shall also include the use of the plural and vice versa.

**“accident”** means any sudden and unexpected physical force (except an act of terrorism), which occurs on a *trip* and causes an *injury* that is described in the Schedule of Benefits contained in the ‘Transit accident policy’.

**“Australia”** means the area enclosed by the territorial waters of the Commonwealth of *Australia* where Medicare benefits are payable and “Australian” has a corresponding meaning.

**“Australian warranty”** means the manufacturer’s expressed written warranty, that is applicable and able to be fulfilled within *Australia* and which has been properly registered with the manufacturer, provided the warranty is for a period of six months or more up to a period of five years.

**“A\$”** means Australian Dollars.

**“Bank of Melbourne”** means *Bank of Melbourne* - A Division of Westpac Banking Corporation ABN 33 007 457 141 AFSL and Australian credit licence 233714.

**“bed care patient”** means that as a result of an *injury* or illness during *your journey*, you are confined to an *overseas* hospital bed for a continuous period of not less than 24 hours. Your confinement must be certified as necessary by a legally qualified and registered medical practitioner and you must be under the continuous care of a registered nurse (other than *yourself* or a member of *your family*). You are not classified as a *bed care patient* if you are a patient in any institution used primarily as a nursing or convalescent home, a place of rest, a geriatric ward, a mental institution, rehabilitation or external care facility or a place for the care or treatment of alcoholism or drug addiction.

**“cardholder”** means a person who permanently resides in *Australia* or a person who holds a current and valid residency Visa and resides in *Australia* and to whom *Bank of Melbourne* has

issued an *eligible credit card* for an *eligible credit card account*. This includes additional *cardholders*. If a *family* is travelling together, only one person can claim the benefits payable to the *cardholder*. The others can only claim as a *spouse* or *dependent child/children*.

In relation to the 'Purchase security insurance policy' this definition is also extended to include any Australian resident who, by way of a gift from the *cardholder*, receives any personal goods, purchased by the *cardholder*.

**"dependent child/children"** means:

- all children up to and including the age of 18, who the *cardholder* has sole custody of and who live with the *cardholder*;
- all children up to and including the age of 18 who the *cardholder* has shared custody of;
- all children from the age of 19, to and including the age of 25 who are full-time students attending an accredited institution of higher learning in *Australia* and who the *cardholder* has/had sole or shared custody of, and who are dependent upon the *cardholder* for their maintenance and financial support;
- all unmarried persons who are physically or mentally incapable of self-support who the *cardholder* has custody of and who live with the *cardholder*;  
however, *dependent child/children* never means an infant born on the *journey*.

**"eligible credit card"** means one of the following current and valid credit cards issued by *Bank of Melbourne* for an *eligible credit card account*

- Signature card;
- Platinum card; and
- Gold card

**"eligible credit card account"** means a valid credit card facility provided by *Bank of Melbourne* in respect of an *eligible credit card* to which purchases made by *cardholders* are charged.

**"family"** means a *cardholder* and his/her *spouse* and/or *dependent child/children* provided the *spouse* and/or *dependent child/children* are eligible for the 'Overseas travel insurance'.

**"injury/injured"** means loss of life or bodily hurt, but not an illness or sickness:

- caused by an *accident* whilst the policy is in force; and resulting independently of any other cause.

Furthermore *injury* as used in the 'Transit accident policy' with reference to hand or foot means severance through or above the wrist or ankle joint and, as used with reference to an eye means irrecoverable loss of the entire sight thereof.

**"interstate flight"** means travel on a registered passenger airline (but not charter trips) from Tasmania to any mainland Australian

State or Territory, or from any mainland Australian State or Territory to another mainland Australian State or Territory or to Tasmania.

**“journey”** means:

The *journey* starts when the first of the following occurs:

- on the departure date (from *Australia*) shown on the *return overseas travel ticket*; or
- once you leave your home, if you travel directly from your home in *Australia* to the Australian air or sea terminal that is the departure point for your trip.

The journey ends when the first of the following occurs:

- at midnight on the date when your scheduled transport (as shown on your *return overseas travel ticket*) is due to arrive in *Australia*; or
- when you return to your home in *Australia*, provided you travel directly there from the air or sea terminal where you landed in *Australia*; or
- six months after the date of departure shown on your return overseas travel tickets for Level 1 card cardholders and three months after the date of departure shown on your return overseas travel tickets for Level 2 card cardholders; or
- when you cancel your *return overseas travel ticket*.

**“Level 1 Cards”** means a

- Amplify Signature credit card;
- Vertigo Platinum credit card (previously known as Platinum Visa credit card);
- Platinum Mastercard credit card;
- Visa Platinum Private Clients credit card;

**“Level 2 Cards”** means a

- Amplify Platinum credit card;
- Platinum Advantage Visa credit card;
- Gold Low Rate Visa credit card;
- Gold Low Rate Mastercard credit card;
- Gold Advantage Visa credit card; and
- Gold Advantage Mastercard credit card.

**“natural disaster”** means any event or force of nature that has catastrophic consequences such as avalanche, earthquake, flood, tsunami and volcanic eruption, but not epidemics or pandemics.

**“overseas”** means outside *Australia*.

Also for the purposes of the ‘Overseas travel insurance policy’:

- travel from Tasmania or from mainland *Australia* to Norfolk Island will be considered as overseas travel, however medical and

hospital expenses will not be covered if the person claiming is eligible for Medicare benefits; and

- travel from Norfolk Island to Tasmania or mainland *Australia* will be considered as overseas travel, however medical and hospital expenses will not be covered if the person claiming is eligible for Medicare benefits; and
- travel from Tasmania or from mainland *Australia* to Lord Howe Island, Christmas Island or Cocos Island will be considered as overseas, however medical and hospital expenses are not covered; and
- travel from Lord Howe Island, Christmas Island or from Cocos Island to Tasmania or mainland *Australia* will be considered as overseas travel, however medical and hospital expenses are not covered.

**“period of cover”** means:

- for ‘unexpected cancellation of travel arrangements and other unexpected expenses’ in the ‘Overseas travel insurance policy’ the period after becoming eligible for the Overseas travel insurance as outlined in this booklet up until the *journey* ends.
- for all other sections in the ‘Overseas travel insurance policy’, means the period of the *journey*.

**“personal good(s)”** includes all new personal property acquired for personal domestic or household use, but does not include:

- items acquired for the purpose of re-supply/re-sale; or
- items acquired for transformation in a business; or
- items purchased in a business name; or
- business owned or business related items; or
- animals or plant life; or
- computer software or non tangible items; or
- cash, bullion, negotiable instruments, trading cards, lottery tickets or other gambling related items, tickets of any description, travellers’ cheques, or collections such as stamps, coins and cards; or
- consumable or perishable items (including but not limited to food, drugs, fuel or oil); or
- boats, automobiles, motorboats, airplanes or any other motorised vehicles and their integral parts and installed accessories; or
- second-hand items, including antiques; or
- items of contraband; or
- real estate and movable fixtures or fittings (including but not limited to dish washers and fixed air conditioners) which are, or are intended to form part of any home or real estate; or



- items acquired for a purchase price exceeding A\$10,000.

**“pre-existing medical condition”** is relevant to the *cardholder*, any *relative*, *travel companion* or any other person that may give cause for you to claim and means:

- any existing medical condition, including but not limited to mental disorder, anxiety, alcoholism, drug addiction or pregnancy and/or any chronic or ongoing physical, medical or dental condition, for which investigation (whether or not a diagnosis has been made), treatment or advice has been received, or medication prescribed or taken at any time before you obtained your return overseas travel ticket; or
- any condition, including but not limited to mental disorder, anxiety, alcoholism, drug addiction or pregnancy and/or any physical, medical or dental condition, for which investigation (whether or not a diagnosis has been made), treatment or advice is received, or medication prescribed or taken, after you obtained your return overseas travel ticket, but prior to the commencement of your journey; or
- any complication arising from any such condition outlined above, except that unexpected/unforeseen events relating to pregnancy are not regarded as a pre-existing medical condition.

**“Primary cardholder”** means the person(s) in whose name the eligible credit card account is opened.

**“reasonable”** means:

- for medical and hospital expenses, the care obtained should be at the standard level given in the country you are in and not exceed the level you would normally receive in *Australia*; and
- for all other expenses, such as unexpected travel and accommodation, the standard must not exceed the average standard of travel and accommodation you booked for the rest of your journey.

**“relative”** means the *cardholder’s*:

- spouse; or
- parent, parent-in-law, step-parent, guardian; or
- grandparent; or
- child, grandchild, stepchild; or
- brother, brother-in-law, sister, sister-in-law; or
- daughter, daughter-in-law, son, son-in-law; or
- fiancé, fiancée; or
- uncle, aunt; or
- half-brother, half-sister; or
- niece, nephew.

**“rental vehicle”** means a rented passenger vehicle rented from a licensed motor vehicle rental company.

**“return overseas travel ticket”** means a ticket from and returning to *Australia*.

**“special event”** means a wedding, funeral, pre-paid conference, pre-paid sporting event or pre-paid concert, or other event which does not ordinarily occur on a regular basis which before you left *Australia* you had planned to attend. We reserve the right to determine if any other event other than those listed above qualifies as a *special event*.

**“spouse”** means a defacto partner of the *cardholder* who is permanently living with the *cardholder* at the time the *journey* starts or a person married to the *cardholder*. We may ask for proof of any relationship.

**“travel companion”** means a person whom, before the *journey* began arranged to accompany you for at least 50% of the time of *your journey*.

**“trip”** means:

- overseas passage by the *cardholder* as a paying passenger (not as a pilot, driver, or crew member etc.) in a licensed plane, bus, train or ferry authorised pursuant to any statute, regulation, by-law or the equivalent thereof for the transportation of passengers for hire, provided that before the passage commenced the cost of the passage was charged to the *cardholder’s eligible credit card account* and the *cardholder* is not on their way to or from their place of work (whether paid, unpaid or voluntary work); and
- overseas passage by the *cardholder’s spouse* and/or *dependent child/children* as paying passengers (not as a pilot, driver, or crew member etc.) in a licensed plane, bus, train or ferry authorised pursuant to any statute, regulation, by-law or the equivalent thereof for the transportation of passengers for hire, provided that before the passage commenced the cost of the passage was charged to the *cardholder’s eligible credit card account* and they are accompanying the *cardholder* who is on a *trip* and they are not on their way to or from their place of work (whether paid, unpaid or voluntary work).

**“unattended”** means (but is not limited to) *your* possessions are not with either *you* or *your travel companion* or are in a position where they can be taken without *you* or *your travel companion* knowing or being able to prevent them from being taken.

**“you”, “your”, “yours”, “yourself”** means the *cardholder* or the *cardholder’s spouse* or *cardholder’s dependent child/children*.

## Excess – what you contribute to a claim.

Excesses may apply to certain sections of cover. An excess is not an additional fee charged by us at the time of making a claim. Rather, it is the uninsured first portion of a loss for which you are otherwise covered (i.e. the amount that you must contribute towards each claim). Details of the excess amounts and circumstances in which they will be applied are set out below:

- 'Overseas travel insurance policy' – You must pay the first A\$250 for each claim made under Benefits 1 to 7 of 'Part B'. However under Benefit 2 – 'Loss/damage to personal property' there is no excess payable for the replacement of your travel documents, credit cards, and travellers' cheques and the emergency replacement of your clothes and toiletries. Also if you make more than one claim as the result of a single event, the excess only applies once.
- Purchase security insurance policy – You must pay the first A\$250 for each claim.
- Extended warranty insurance policy – You must pay the first A\$250 for each claim.
- Interstate flight inconvenience insurance policy – You must pay the first A\$250 for each claim made under 'Benefits 2 and 4'.
- Rental vehicle excess insurance in *Australia* policy – You must pay the first A\$250 for each claim.
- Transit Accident Insurance policy – You must pay the first A\$250 for each claim.

## Repairing or replacing damaged property/personal goods.

In the event that an item is damaged, lost or stolen Allianz Global Assistance may choose to:

- repair the item;
- replace the item, less an amount which takes into consideration its age as shown below; or
- pay you the amount it would cost us to replace the item less an amount which takes into consideration its age as shown below.

However under no circumstances will Allianz Global Assistance pay you more than it originally cost you to buy the item and where the item is part of a pair or set, you will receive no more than the value of the particular part or parts lost, stolen or damaged, regardless of any special value that the item may have by way of being part of such pair or set.

When taking into consideration the age of an item Allianz Global Assistance will deduct the following amounts from our replacement or replacement cost:

- For toiletries (including skin care, make-up, perfume and medications) we will deduct 3.00% for each month you have owned the item to a maximum amount of 80%.
- For phones, electrical devices, communication devices, all computers, photographic equipment, tablets and electronics equipment we will deduct 1.75% for each month you have owned the item up to a maximum amount of 60%.
- For clothing, footwear, luggage and books we will deduct 1.75% for each month you have owned the item to a maximum amount of 80%.
- For camping, sporting and leisure equipment (but not leisure clothing) and musical instruments we will deduct 1.00% for each month you have owned the item up to a maximum 60%.
- For jewellery we will deduct 0.25% for each month you have owned the item to a maximum amount of 25%.
- For all other items we will deduct 1.25% for each month you have owned the item to a maximum amount of 60%.

For example: If *your* stolen bracelet has been owned for 8 years (96 months) and Allianz Global Assistance can replace it for A\$1,000, we pay *you* (or replace) A\$760, as we will deduct A\$240 (A\$1,000 x 24% [i.e. 96 months x 0.25%/month]) from *our* replacement cost. This assumes that the stolen bracelet originally cost *you* at least A\$760.

However, property or personal goods left *unattended* in a motor vehicle are only insured for up to A\$5,000 in total for *Level 1 Cards*, and A\$2,500 in total for *Level 2 Cards*.

Where we choose, we may require proof of ownership/purchase from *you*. In instances where *you* are not able to supply proof of ownership/purchase or other evidence which we deem satisfactory for the purpose of proving ownership/purchase, we may be unable to properly assess or approve *your* claim.

## Safety of your property/personal goods.

*You* must take all adequate and *reasonable* precautions (considering the value of the items) to protect *your* property/personal goods and *you* are not covered if *you* do not take *reasonable* precautions (considering the value of the items) to protect *your* property/personal goods.

Property or personal goods is/are not covered under any of the insurances if left:

- *unattended* in a public place; or
- *unattended* in an unlocked motor vehicle; or
- *unattended* in a motor vehicle, where it may be in view of someone should they look into the motor vehicle; or
- *unattended* in a motor vehicle overnight; or

- behind, forgotten or misplaced; or
- with a person who steals or deliberately damages them.

A 'public place' includes, but is not limited to shops, airports, bus depots, streets, hotel foyer (or hallways and grounds), restaurants, beaches, public toilets, car parks, office areas, behind counters, housing and hostel common areas, unlocked hostel and hotel rooms and any place which is accessible to the public.

## Reporting lost, stolen or wilfully damaged property/personal goods.

In the event that *your* property or personal goods are stolen, wilfully damaged or *accidentally* lost, *you* must make a report to the police or to the nearest government agency or authority. *You* must do this within 24 hours of learning of the theft, loss or damage and the report must list and describe the missing or damaged property/personal goods.

If the loss or wilful damage occurs *overseas*, a copy of this report must be obtained and the authority must sign the copy and write on it that it is a true and accurate copy of the original.

In the event the *cardholder* does not make a report to police or to the nearest government agency or authority or take all *reasonable* steps to assist Allianz Global Assistance, the claim may be refused and it may prejudice any further claims.

## Pre-existing medical conditions.

The insurances do not cover *you* and *you* can not apply to be covered for any event that is caused by or arises as a result of a *pre-existing medical condition* of *your relative*, *your travel companion* or any other person that may give cause for *you* to claim (e.g. *you* would not be covered under the 'Overseas travel insurance policy' section of this booklet if *you* cancelled *your* travel because of any event caused by a *pre-existing medical condition* of *your* uncle).

Also the *cardholder*, the *cardholder's spouse* and dependent children are not covered for any event that is caused by, or arises as a result of their pre-existing medical conditions unless they are going *overseas* and:

- it is a *pre-existing medical condition(s)* automatically covered under the 'Conditions we automatically cover without referral' section below or
- prior to leaving *Australia* they apply and are approved for cover by Allianz Global Assistance for their *pre-existing medical condition(s)* under the 'Overseas travel insurance'.

In regard to pregnancy, we do not insure *you* for any expenses that arise due to the normal development and consequences of pregnancy, including but not limited to regular or routine medical

consultations and tests (such as ultrasounds) and the childbirth itself. We do cover the mother's expenses if they arise as an unforeseen consequence of the pregnancy or childbirth and for which otherwise the mother would be covered. This however, does not mean that cover is provided for the health of a child born on the *journey*.

### Applying for cover for a pre-existing medical condition.

You can apply to Allianz Global Assistance to provide cover for a *pre-existing medical condition(s)* by contacting us before you depart on a *journey*:

1. on 1800 091 710 8am to 8pm AEST, Monday to Friday, and 8am to 5pm AEST, Saturday (within *Australia*), or
2. by completing an online assessment at [insurance.agaassistance.com.au/bankmelb](https://insurance.agaassistance.com.au/bankmelb)

If we agree to cover all or part of your *pre-existing medical condition(s)* you must pay us a A\$75 administration fee for application by phone or A\$45 for online applications. We will then send you confirmation which sets out:

1. the *pre-existing medical condition* we have agreed to cover;
2. the period the cover is provided for; and
3. any special conditions or exclusions which apply to the cover.

### Conditions we automatically cover without referral.

This policy automatically covers the following conditions subject to the requirements set out below:

Condition	Requirements
<b>Acne</b>	If you have not required treatment by a medical practitioner in the last 3 months.
<b>Allergies</b>	If the condition has not required treatment by a medical practitioner in the last 9 months and you have no known respiratory conditions e.g. Asthma.
<b>Asthma</b>	If no exacerbation requiring treatment by a medical practitioner in the last 12 months.
<b>Cataracts/ Glaucoma</b>	If you have no ongoing complications, are not on a waiting list for an operation and have not been operated on in the last 2 months.
<b>Coeliac Disease</b>	If the condition has not required treatment by a medical practitioner in the last 6 months.

Condition	Requirements
<b>Diabetes/ Glucose Intolerance</b>	If you were diagnosed over 12 months ago and have not had any complications in the last 12 months. You must also have a Blood Sugar Level reading between 4 and 12 or a HbA1C score of 9% or less. You must also not currently be undergoing treatment for kidney, eye or nerve complications.
<b>Ear Grommets</b>	With no current infection.
<b>Epilepsy</b>	If there are no underlying medical conditions (e.g. Previous head trauma, stroke) and you have not required treatment by a medical practitioner for a seizure in the last 2 years.
<b>Gastric Reflux</b>	If the condition does not relate to another underlying diagnosis (e.g. Hernia/Gastric Ulcer).
<b>Gout</b>	If the gout has remained stable for the last 9 months.
<b>Hiatus Hernia</b>	If no surgery is planned.
<b>Hip/Knee Replacement</b>	If performed more than 9 months ago and less than 10 years ago.
<b>Hypertension (High Blood Pressure)</b>	If you have no known heart conditions and your current blood pressure reading is lower than 165/95.

## Enquiries.

Additional copies of this document can be obtained by phoning *Bank of Melbourne* on **13 22 66**, or visit **bankofmelbourne.com.au** (select "Credit Cards" from the navigation menu).

- If you require personal advice on any of these insurances, please see your insurance adviser.
- If you wish to make a claim or a general enquiry call Allianz Global Assistance on 1800 091 710 (8am to 8pm AEST, Monday to Friday, and 8am to 5pm AEST, Saturday) and please make sure you have this booklet on hand when you phone.

Please also note:

- The 'Overseas travel insurance policy' cover is for a maximum period of six consecutive months for *Level 1 Cards*, and a maximum period of three consecutive months for *Level 2 Cards* and cannot be extended. *You* do not have to advise us that *you* will be travelling as *you* are automatically covered, provided *you* are eligible for this cover and adhere to the Definitions, Terms and Conditions, Exclusions and Claims Procedures of that policy.

## Emergency and medical services whilst overseas (Overseas travel insurance).

In the event of an emergency overseas, simply call Allianz Global Assistance in *Australia* at any time on +61 7 3305 7468 (reverse charge).

Allianz Global Assistance's team of medical professionals is only a phone call away and is available to *you* 24 hours a day, 7 days a week for advice and assistance in the event of a medical emergency and any associated problems which occur outside *Australia*.

Allianz Global Assistance has access to a worldwide team of skilled doctors and medical professionals and provides the following services without charge:

- Access to medical advisers for emergency assistance and advice;
- Emergency transportation to the nearest suitable hospital;
- Emergency evacuation, if necessary;
- If requested by the *cardholder*, their *family* in *Australia* will be advised of the *cardholder's* medical condition and be kept informed of the situation;
- Payment guarantees to hospitals and cover verification;
- Second opinions on medical matters;
- Urgent message service and emergency travel planning.

### Contact details outside of Australia.

**Phone:** Allianz Global Assistance on + 617 3305 7468  
(reverse charges)

**Fax:** + 61 7 3305 7405

**Email:** [medical@allianz-assistance.com.au](mailto:medical@allianz-assistance.com.au)

### Before you travel.

- Ensure *you* have the policy number and contact details with *you*.
- Place *your* Allianz Global Assistance contact details in a safe place so *you* can contact us if *you* require assistance.
- Subscribe to [smartraveller.gov.au](http://smartraveller.gov.au) to receive up to date travel advice.



## Documents to take with you when you are travelling overseas (Overseas travel insurance).

You should take this Credit Cards Complimentary Insurance booklet (it contains important phone numbers and details of the cover provided), and copies of *your return overseas travel ticket* and also *your eligible credit card account* statement and/or the necessary receipts and documents to prove that you are eligible for the 'Overseas travel insurance' policy.

Without this information, a claim may be delayed and/or it may not be possible for Allianz Global Assistance or *our* agents to give approval for any overseas medical attention.

At *our* discretion, where we honour a claim on the basis that you will, at a later date, provide proof to substantiate the claim and you are later unable to substantiate this claim, you will be liable for any loss we have incurred on *your* behalf.

### Whilst you're travelling.

- Visit [www.allianzworldwidepartners.com.au/gta/](http://www.allianzworldwidepartners.com.au/gta/) for travel insurance advice and useful tips while you're travelling.

### Insurance exclusions – what is not covered.

In any insurance policy there are situations that are not covered. Whilst we try to extend *our* cover to most situations, we are not able to insure some situations because of the costs or types of events involved.

In addition to any specific exclusions contained in any individual cover in this document, the following exclusions apply to all the covers in this policy:

- We reserve the right to not insure you if you act against *our* advice or that of *our* Medical Team, i.e. we decide to arrange for you to be moved from *your* location to hospital at another location and you decide against it.
- We do not insure you for any event that is caused by or arises as a result of any *pre-existing medical condition of yours, a relative, travel companion* or any other person that may give cause for you to claim unless the claim relates to 'Overseas travel insurance' and *your pre-existing medical condition* is automatically covered as outlined in the "Pre-existing medical conditions" section of this booklet, or Allianz Global Assistance have given prior written approval to cover *your pre-existing medical condition* and you have paid the administration fee.
- We do not cover *your* property or personal goods left *unattended* in a motor vehicle for any more than A\$5,000 in total for *Level 1 Cards*, and A\$2,500 in total for *Level 2 Cards*.
- We do not insure you in regard to any travel that:
  - you book or take against medical advice; or

- *you* take for the purpose of getting medical treatment or advice; or
- *you* take after a qualified and registered member of the medical profession informs *you* that *you* are terminally ill.
- We do not insure *you* for any event that is caused by or arises from *you* failing to follow advice or take heed of a warning from:
  - any government; or
  - any official body; or
  - any publication or broadcast by any member of the mass media.
- We do not insure *you* for any event that is caused by or arises from:
  - *you* being under the influence of alcohol or drugs, unless the use of the drugs was prescribed by a qualified and registered medical practitioner; or
  - *your* involvement in illegal activities, fraud or abuse; or
  - *your* underwater activities that involve using artificial breathing equipment (unless *you* have an open water diving license or are diving with a qualified and registered diving instructor); or
  - *your* mountaineering (if *you* need to use climbing equipment, ropes or guides), rock climbing (if *you* need to use climbing equipment, ropes or guides), white water rafting, white water boating, abseiling, bungee jumping, pot holing, running with the bulls, caving or tobogganing; or
  - *your* racing (other than amateur foot racing); or
  - *your* participation in any kind of professional sport for which *you* obtain/are attempting to obtain financial gain, sponsorship or benefit from participating in or training for that sport; or
  - *your* air travel or any aerial activity (for example, base jumping and skydiving). But if *you* are a paid passenger in a fully licensed commercial passenger aircraft, we do insure *you*; or
  - any activities involving hunting equipment or projectiles (e.g. shooting and archery); or
  - *your* participation in motor cycling, unless:
    - it involves a hired motorcycle with an engine capacity of 200cc or less; and
    - *you* are the driver; and
    - *you* hold a current Australian motorcycle licence; and
    - *you* are also licensed (if a licence is required) to drive the motorcycle in the country *you* are in; but

- we never cover any event that is caused by or arises from motorcycle racing; or
- any war or war like activities, whether war has been formally declared or not, any hostilities, rebellion or revolution, or civil war, military coup, or overthrow/attempted overthrow of a government/military power; or
- any person or organisation, who lawfully destroys or removes *your* ownership or control of any property/personal goods; or
- any government prohibition or restrictions or government customs, or government authorities delaying or detaining *you* or seizing or keeping *your* baggage; or
- non-receipt of the property or personal goods that *you* have purchased and is being transported to *you*; or
- *your* participation as a crew member or pilot of any conveyance; or
- *you* or *your travel companion's* employment or work (whether paid or unpaid or voluntary) either in *Australia* or overseas. This includes not being able to take leave from that employment, unless *your* claim is covered under unexpected cancellation of travel arrangement and other unexpected expenses in the 'Overseas travel insurance policy'; or
- *you* or *your travel companion's* financial circumstances or any business or other contractual relationship; or
- changes in currency rates, or any losses due to the devaluation or change in currency value; or
- theft, loss or damage to business owned items, business related items or items purchased in a business name; or
- *you* or *your travel companion* not wanting to continue with *your* travel arrangements/*journey*, or cancelling it or cutting it short, unless *your* claim is covered under the 'Overseas travel insurance policy' in the section unexpected cancellation of travel arrangement and other unexpected expenses; or
- deterioration, normal wear and tear; or
- any defective item or any defect in an item, or damage arising from inherent defects in an item or an electrical or mechanical fault or breakdown, unless covered under the 'Extended warranty insurance policy'; or
- any process of servicing, repairing or restoring an item unless Allianz Global Assistance have given prior approval; or
- laundering (including washing, ironing and dry cleaning) whether by professional persons or otherwise; or
- vermin or insects, mildew, atmospheric or climatic conditions, or flood; or

- *your failure to comply with the recommended security guidelines for the use of bank or currency notes, cheques, credit card, postal or money orders or petrol coupons; or*
- *you not taking all adequate precautions (considering the value of the items) to protect your property/personal goods or if the property/personal goods are left:*
  - *unattended in a public place; or*
  - *unattended in an unlocked motor vehicle; or*
  - *unattended in a motor vehicle in view of someone looking into the motor vehicle; or*
  - *unattended in a motor vehicle overnight; or behind, forgotten or misplaced; or*
  - *with a person who steals or deliberately damages them.*
  - *disappearance of the property/personal goods in circumstances which cannot be explained to our satisfaction; or*
  - *radioactivity, radioactivity contamination or the use, existence or escape of any nuclear fuel, nuclear material or nuclear waste; or*
  - *consequential loss or damage, punitive damages or any fines or penalties, including punitive, exemplary, liquidated or aggravated damages; or*
  - *you or your travel companion's failure to procure a passport or visa; or*
  - *the inability of the tour operator, wholesaler, transport provider, travel agent or any other service provider to complete arrangements or complete any part of a tour.*

## Claims procedures.

### What to do in the event of a claim.

1. Contact Allianz Global Assistance on 1800 091 710 within 30 days or as soon as possible of returning home from overseas or interstate (even if you have previously reported the matter to Allianz Global Assistance), or if you are already home, contact us within 30 days or as soon as possible of learning of an occurrence (loss, damage or breakdown) that may result in a claim. However, if you are making a guaranteed pricing claim, you must contact Allianz Global Assistance within 21 days of the purchase of the *personal good*.
2. You must provide Allianz Global Assistance with any evidence/ documentation we require to verify your claim. Depending on the policy you are claiming under, this might include (but is not limited to) any of the following:

- proof that *you* are eligible for insurance cover – e.g. *your eligible credit card account* statement and credit card receipt to confirm *your* eligibility for the insurance;
  - if items were stolen, wilfully damaged, or accidentally lost *you* must give us the police report number, or if the incident occurred whilst *you* were overseas, a copy of the report *you* obtained from the police or nearest government agency or authority. The report should be certified by the relevant authority as being a true and correct copy of the original;
  - proof of *your* ownership of any lost, stolen or damaged items – e.g. purchase receipts;
  - evidence of *your* intended flight – e.g. ticket, travel agent’s itinerary showing *your* flight or a letter from the airline, etc.;
  - evidence of the delay, including in the case of luggage delay, a lost property/delayed property report issued by the airline;
  - receipts for any items *you* buy to replace those that were lost or stolen or purchased as emergency replacement of *your* clothes and toiletries;
  - if any items are lost or stolen during the time that a carrier was responsible for looking after them, *you* must get a letter from the carrier explaining what happened and stating the amount of refund *you* received from them;
  - if *your* travel or accommodation arrangements are cancelled and *you* intend claiming, *you* must provide a letter from the carrier, hotel, etc., outlining the refund *you* were entitled to;
  - any damaged items for which *you* are claiming so that they can be inspected by us or *our* authorised representative;
  - a quote (at *your* expense) for the replacement of lost or stolen items, or quote (noting the serial number for ‘Extended warranty insurance’ claims) for the repair of damaged or broken-down items. We will however pay the *reasonable* cost of the quote if we agree to pay the claim;
  - copy of the *Australian warranty* if claiming under the ‘Extended warranty insurance policy’;
  - in regard to the guaranteed pricing scheme, we require evidence that the cheaper item is the same (i.e. model number, model year, and manufacturer) as the *personal* good *you* purchased, and we require a copy of the printed catalogue advertising the cheaper item, and evidence that the advertisement was printed after *you* purchased the personal good.
3. Liability claims against *you* must be in writing. *You* are not to make any admission or offer to settle any claim. If *you* do so, we may reduce the amount payable in respect of the claim.
4. All losses under the Loss or damage to personal property benefit must be reported to the local authority within twenty

four (24) hours of learning of the theft, loss or damage and the report must list and describe the missing or damaged property/*personal goods*.

5. Immediately report any lost luggage or damage to the conveyance carrier and submit a claim to them. The conveyance carrier may be legally liable for the loss or damage.

If you do not comply with any of these conditions relevant to your claim then we may refuse a claim, reduce any amount payable to you or exercise any remedy available to us at law.

### **For claims and claims enquiries please call:**

Our Toll free number at: **1800 091 710** 8am to 8pm AEST, Monday to Friday, and 8am to 5pm AEST, Saturday (within *Australia*).

If overseas, call **+61 7 3305 7468** (reverse charge).

### **Subrogation and you assisting us with your claim.**

We may at any time, at our expense and in your name, use all legal means available to you of securing reimbursement for loss or damage arising under this policy. In the event we do so, you agree to give all *reasonable* assistance for that purpose.

### **Fraudulent claims.**

When making a claim you have a responsibility to assist Allianz Global Assistance and to act in an honest and truthful manner.

If any claim is fraudulent in any way or if you or any one acting on your behalf uses fraudulent means to make a claim on any of the covers in this document, then no payment will be made in regard to the claim. Also *Bank of Melbourne* will be informed of the situation and you may no longer be eligible for any of the insurances and 'Price guarantee cover' contained in this document. In the event we believe you or any one acting on your behalf has made or attempted to make a fraudulent claim, we may make a criminal complaint. You will also be liable for any loss we incur as a result of your fraudulent claim.

# 'Overseas travel insurance policy' for persons up to and including 80 years of age.

## Eligibility for 'Overseas travel insurance'.

As a current *Bank of Melbourne* cardholder, you automatically become eligible for complimentary Overseas Travel Insurance cover when you satisfy all of the following eligibility criteria:

1. You either permanently reside in *Australia* or hold a current and valid residency Visa and reside in *Australia*; and
2. You spend at least \$A500 on your prepaid travel costs (i.e. your travel costs that you pay for before leaving *Australia*) and you charge these costs (e.g. cost of your return overseas travel ticket; and/or airport/departure taxes; and/or your prepaid overseas accommodation/travel; and/or your other prepaid overseas itinerary items) to one of your following eligible credit cards issued by *Bank of Melbourne*:

### **Level 1 cards.**

- Amplify Signature credit card
- Vertigo Platinum credit card (previously known as Platinum Visa credit card)
- Platinum Mastercard credit card; and
- Visa Platinum Private Clients credit card

### **Level 2 cards.**

- Amplify Platinum credit card
- Platinum Advantage Visa credit card
- Gold Low Rate Visa credit card
- Gold Low Rate Mastercard credit card
- Gold Advantage Visa credit card; and
- Gold Advantage Mastercard credit card

3. You have a return overseas travel ticket before leaving *Australia*; and
4. You are not over 80 years of age when you first become eligible for this cover by meeting conditions 1 to 3 above.

## Spouses and dependent children.

If a cardholder satisfies all four eligibility criteria listed above, then their spouse and/or dependent child/children two years of age and older, as at the date the journey commences, are also automatically eligible for Overseas travel insurance if:

1. The spouse and/or dependent child/children travels with the cardholder for the entire journey; and

2. Each spouse and dependent child, spends at least \$A500 on their prepaid travel costs (i.e. travel costs paid before leaving *Australia*) and they charge these costs (e.g. cost of their return overseas travel ticket; and/or airport/departure taxes; and/or their prepaid overseas accommodation/travel; and/or their prepaid overseas itinerary items) to the current *Bank of Melbourne cardholder's eligible credit card*; and
3. The spouse and/or dependent child/children has a return overseas travel ticket before leaving *Australia*; and
4. The spouse and/or dependent child/children is not over 80 years of age when they first become eligible for this cover by meeting conditions 1 to 3 above.

*Dependent children*, under the age of two years as at the date the *journey* commences become eligible for this Overseas travel insurance, once the *cardholder* becomes eligible for this Overseas travel insurance, provided that the dependent child is travelling with the *cardholder* for the entire *journey*.

### Children born on the journey.

There is no cover for children born on the *journey*.

### Period of cover.

For *Level 1 Cards*, we will provide cover for **six months** or until you return to your home in *Australia*, whichever occurs first.

For *Level 2 Cards*, we will provide cover for **three months** or until you return to your home in *Australia*, whichever occurs first.

Cover cannot be extended.

However if your return to *Australia* is delayed because of events covered under this policy, or your scheduled transport back to *Australia* is delayed for reasons beyond your control:

- cover will automatically be extended for an additional four weeks or until you return to your home in *Australia*, whichever occurs first, and
- if you are under medical care overseas at the end of the additional four weeks, we will continue to provide cover for medical expenses and evacuation for up to 12 months from the date of your departure from *Australia* or until you are fit to return to your home in *Australia*, whichever occurs first.

Please ensure you are also aware of the exclusions under the section 'Insurance exclusions – what is not covered'.



## Overseas travel insurance index

<b>Part A</b>	<b>The limits that apply and a summary of the cover</b>	30
<b>Part B</b>	<b>The cover we provide</b>	34
	Medical and hospital expenses incurred overseas	34
	Loss or damage to personal property	36
	Unexpected cancellation of travel arrangements and other unexpected expenses	37
	Resumption of <i>journey</i> following the death of a <i>relative</i>	40
	Special event	41
	Rental vehicle excess	41
	Travel delay	41
	Funeral expenses	42
	Accidental death	42
	Legal liability	42
	Loss of income	43
	Domestic Pets Boarding	44
	Assault requiring hospitalisation	44
	Hijack and detention	44
Kidnap and Ransom	44	

## Part A – The limits that apply and a summary of the cover.

The table below shows the limits that apply and an outline of the cover available. Please read the entire policy to make sure you understand the details of the cover provided and to ensure it meets your requirements.

Benefits	Limits	
	Level 1 Cards	Level 2 Cards
1. Medical and hospital expenses incurred overseas	<p>Unlimited, except emergency dental is limited to A\$2,000 per person and <i>bed care patient</i> allowance is limited to a total of A\$15,000 (A\$100 per day, e.g. miscellaneous expenses such as phone calls and TV rental).</p> <p>Note: No cover for <i>pre-existing medical conditions</i>, unless automatically covered as listed in the 'Pre-existing medical conditions' section of this booklet or prior approval given and the administrative fee is paid.</p>	
2. Loss or damage to personal property	<p>Up to A\$20,000 per person and up to a maximum A\$30,000 for a <i>family</i> subject to the following limits. However property and personal goods left <i>unattended</i> in a motor vehicle are only insured up to A\$5,000 in total.</p>	<p>Up to A\$15,000 per person and up to a maximum A\$20,000 for a <i>family</i> subject to the following limits. However property and personal goods left <i>unattended</i> in a motor vehicle are only insured up to A\$2,500 in total.</p>
Clothing and personal valuables.	Up to A\$5,000 per item.	Up to A\$3,500 per item.
Portable electrical equipment and binoculars.	Up to A\$5,000 per item.	Up to A\$3,500 per item.
Cameras and associated equipment/ accessories.	Up to A\$5,500 per item.	Up to A\$3,500 per item.
Laptop computers and associated equipment/ accessories.	A\$5,500 in total.	

Benefits	Limits	
	Level 1 Cards	Level 2 Cards
Travel documents, travellers' cheques, credit cards, cash etc.	Up to A\$550 per person to a maximum of A\$1,250 for a <i>family</i> .	
Emergency replacement of your clothes and toiletries.	Up to A\$800 per person to a maximum of A\$1,600 for a <i>family</i> . Note: No cover for items used for any business purpose or purchased in a business name.	Up to A\$550 per person to a maximum of A\$1,000 for a <i>family</i> . Note: No cover for items used for any business purpose or purchased in a business name.
3. Unexpected cancellation of travel arrangements and other unexpected expenses	Unlimited for covered events, except for: <ul style="list-style-type: none"> <li>• travel agent's cancellation fee, which is limited to an amount equal to the lesser of A\$500 or 15% of the value of the travel arranged by the agent; and</li> <li>• accidental death of a relation (specified in Benefit 3) who is living overseas which is limited to A\$2,500 per person up to a maximum of A\$5,000 for a <i>family</i>.</li> </ul>	
	Also, cover for the financial insolvency or financial collapse of a licensed service provider is limited to A\$5,000 per person up to a maximum of A\$10,000 for a <i>family</i> .	Also, cover for the financial insolvency or financial collapse of a licensed service provider is limited to A\$3,750 per person up to a maximum of A\$7,500 for a <i>family</i> .
4. Resumption of journey following the death of a relative	Up to A\$5,750 per person up to a maximum A\$12,500 for a <i>family</i> .	Up to A\$5,250 per person up to a maximum A\$12,500 for a <i>family</i> .

Benefits	Limits	
	Level 1 Cards	Level 2 Cards
5. Special event	Up to A\$3,750 for <i>reasonable</i> cost of arranging alternative transport in order to attend a <i>special</i> event.	Up to A\$5,250 per person up to a maximum A\$12,500 for a <i>family</i> .
6. Rental vehicle excess	Up to A\$5,500.	Up to A\$5,000.
7. Travel delay	For <i>reasonable</i> additional meal and accommodation costs after a six hour delay up to A\$500 per person up to a maximum of A\$1,100 for a <i>family</i> .	
8. Funeral expenses	Unlimited.	
9. Accidental death	In the event of accidental death which is not covered under the 'Transit accident insurance policy' included in this document, we will pay A\$50,000 per <i>cardholder</i> and A\$25,000 for a <i>spouse</i> or <i>dependent child/children</i> to a maximum A\$150,000 per <i>family</i> .	In the event of accidental death which is not covered under the 'Transit accident insurance policy' included in this document, we will pay A\$25,000 per <i>cardholder</i> and A\$25,000 for a <i>spouse</i> or <i>dependent child/children</i> to a maximum A\$75,000 per <i>family</i> .
10. Legal liability	Limit of A\$2,500,000.	
11. Loss of income	Up to 12 consecutive weeks cover up to A\$1,000 per person per week to a maximum A\$12,000 in total	Up to 12 consecutive weeks cover up to A\$750 per person per week to a maximum A\$9,000 in total

Benefits	Limits	
	Level 1 Cards	Level 2 Cards
12. Domestic Pets Boarding	Up to A\$50 per 24 hour period to a maximum A\$500.	
13. Assault requiring hospitalisation	Limit of A\$500	
14. Hijack and detention	Up to A\$250 per person per 24 hour period to a maximum A\$20,000 per family	
15 Kidnap and Ransom	Up to A\$100,000	

## Part B – The cover we provide.

### Benefit 1: Medical and hospital expenses incurred overseas.

We insure *Bank of Melbourne* cardholders, their spouse and their dependent child/children up to and including 80 years of age as at the date they become eligible for Overseas travel insurance for medical and hospital expenses incurred overseas on their journey.

We reserve the right to return you to *Australia* for ongoing medical attention. In *Australia* we are not licensed to pay medical and hospital expenses and you would need to claim on Medicare and/or your Australian medical insurer. If you choose not to return to *Australia* we will cease to pay for the subsequent medical and hospital expenses you incur overseas.

- By medical expenses we mean expenses for:
  - medical, paramedical, or surgical treatment; or
  - other treatment, given or prescribed by a qualified and registered member of the medical profession; or
  - emergency dental treatment to natural healthy teeth (but not ongoing dental treatment) where the treating dentist confirms in writing that the treatment was solely to relieve sudden and severe pain; or
  - ambulance, hospital, or nursing home charges; or
  - expenses for emergency evacuation to *Australia* or another country, if the local medical services are inadequate or not available. The evacuation must be authorised and arranged by Allianz Global Assistance (refer to 'Emergency and medical services whilst overseas' in this document for contact details).

If we agree to pay the hospital and medical expenses associated with *your* stay in an overseas hospital, we will also pay *you*, in addition to the hospital and medical charges, a cash bedcare allowance which covers incidental expenses, such as a rental TV and newspapers or hospital phone calls for each continuous 24 hour period *you* are confined in an overseas hospital as a *bed care patient*, provided the claim is supported by written confirmation from the hospital of the length of *your* stay.

We will also pay for a *relative* or friend to travel to where *you* are, to either care for *you* and/or to escort *you* back to *your* normal residence in *Australia* if:

- *you* are injured or become seriously ill during the *period of cover*; and
- *you* show us medical advice written by a qualified and registered member of the medical profession, stating that a companion/escort is necessary; and
- Allianz Global Assistance agrees that a companion/escort is reasonably necessary.

The companion's/escort's costs will be reimbursed to the person who incurs the expense.

## **Medical expenses.**

### ***We will pay for...***

We will pay for *your* overseas medical expenses during the *period of cover* if *you*:

- become ill overseas; or
- get *injured overseas*, provided the *injury* was accidentally caused by a sudden physical force.

We will only cover *your* medical expenses if:

- *you* incur them overseas, during *your journey*; and
- *you* are legally responsible for paying them; and
- *you* show us medical advice, written by a registered and qualified member of the medical profession, as proof of *your* illness or *injury* and the treatment *you* need for it.
- we assess that *your* medical expenses are *reasonable* in amount and reasonably necessary.

Please remember that *you* can only claim for emergency evacuation if it is arranged by Allianz Global Assistance (simply call Allianz Global Assistance in *Australia* at any time on +61 7 3305 7468 – reverse charge).

### ***We will not pay for...***

We will not pay for medical expenses that:

- arise from pre-existing medical conditions unless *your pre-existing medical condition* is automatically covered as outlined

in the "Pre-existing medical conditions" section in this booklet or prior to you leaving *Australia*, Allianz Global Assistance has given prior written approval to cover your *pre-existing medical condition* and you have paid the administration fee; or

- arise from dental treatment caused by or related to the deterioration and/or decay of teeth or involving the use of precious metals; or
- you can recover from any private medical fund or similar government scheme; or
- you incur in *Australia*; or
- arise from HIV, AIDS, ARC (AIDS Related Complex, however this syndrome may be acquired or named), or any related illness, no matter how you become infected; or
- arise from a sexually transmitted disease; or
- arise from any disease that is transmitted when giving or taking a drug, unless the giving or taking of the drug is supervised by a qualified and registered member of the medical profession and the disease is not excluded anywhere else in this 'Overseas travel insurance policy'; or
- you incur more than 12 months after the date of your illness or disablement.

## **Benefit 2: Loss or damage to personal property.**

We insure you, during your journey for the theft and accidental loss or damage to the following property/personal goods that you either take with you or buy on your journey:

- baggage, clothing and personal valuables; and
- portable electrical equipment and binoculars (but we will not pay for scratched lenses); and
- cameras and associated equipment/accessories (but we will not pay for scratched lenses); and
- laptop computers and associated equipment/accessories (but we will not pay for scratched screens); and
- travel documents, travellers' cheques, bank notes, currency notes, postal orders, money orders, cash credit cards or petrol coupons taken with you on your journey for personal use.

However you must take steps to prevent any loss or damage (e.g. there is no cover for personal goods that are left *unattended* in a public place or personal goods left behind, forgotten or misplaced).

**Note:** Items used for any business purpose or purchased in a business name are not covered.

Whilst you are overseas we will also provide for the emergency replacement of your clothes and toiletries, if your entire luggage is delayed, misdirected, or temporarily misplaced by any carrier for more than 12 hours.

If *your* travel documents, credit cards or travellers' cheques are accidentally lost or stolen *you* are covered for their replacement and any legal liability for payment arising out of their unauthorised use only if:

- *you* have complied with all the conditions *you* agreed to when *your* travel documents, credit cards or cheques were issued; and
- *you* have reported the loss to the appropriate authorities (e.g. Police) within 24 hours of the discovery of the loss. If *you* are claiming for the emergency replacement of *your* clothes and toiletries, *you* will need to obtain written confirmation from the carrier who was responsible for the luggage and *you* will need to provide us with receipts for the replacement items *you* needed to purchase.

In the event of a claim *you* must prove *your* ownership of the property and prove the value of the property (e.g. receipt or valuation for jewellery). If *you* cannot prove the value of *your* property, the most we will pay for each individual item is 10% of the limit shown for the type of item in Part A – The limits that apply and a summary of the cover'.

### **Benefit 3: Unexpected cancellation of travel arrangements and other unexpected expenses.**

Under this section we cover a *cardholder* for the unexpected cancellation of travel arrangements and other unexpected expenses due to the specified reasons set out below, after the *cardholder* becomes eligible for the Overseas travel insurance provided the claim is not covered elsewhere in this policy. Cover under this section is also provided if the *cardholder* intends to obtain a *return overseas travel ticket*, before leaving *Australia*, and meets all the other eligibility requirements (see "Eligibility for Overseas travel insurance").

If the *cardholder* is eligible for the insurance under this section (as outlined above), the *cardholder's* spouse and/or dependent child, who meets all the eligibility requirements (or who meets the eligibility requirements other than the purchase of a *return overseas travel ticket*, before leaving *Australia*) and who intends to travel with the *cardholder* for the entire *journey*, is also covered under this section.

The expenses must be incurred during the *period of cover* for one of the reasons listed below:

- there is a *natural disaster*, or a *natural disaster* has recently happened or is reasonably expected to happen either at *your* destination or at *your* or *your* travel companion's normal residence in *Australia*; or
- whilst *overseas* *you* or *your* travel companion's travel documents are lost or stolen; or



- *your or your travel companion's normal residence in Australia is destroyed; or*
- *you or your travel companion are quarantined; or*
- *you or your travel companion are subpoenaed to attend court in Australia; or*
- *your pre-existing medical condition, if your pre-existing medical condition is automatically covered as outlined in the "Pre-existing medical conditions" section in this booklet or if Allianz Global Assistance have given prior written approval to cover your pre-existing medical condition and you have paid the administration fee; or*
- *if after purchasing your return overseas travel tickets, you become aware you have a medical condition, which we will then not provide medical cover for; or*
  - *you, your travel companion or your relative living in Australia:*
  - *dies; or*
  - *is seriously injured; or*
  - *becomes seriously ill;*

**Note:** We will need to see medical advice written by a qualified and registered member of the medical profession regarding any of the above events and be satisfied that the cancellation was appropriate and reasonably necessary.

- *the unexpected cancellation of you or your travel companion's authorised prearranged leave provided the person whose leave has been cancelled is a full time employee of the police, fire, ambulance, defence or emergency services; or*
- *you or your travel companion having to sit unexpected exams in regard to studies either of you are undertaking; or*
- *a special event has been cancelled or postponed for reasons beyond your expectations or control; or*
- *your arranged travel is cancelled or delayed by the carrier because of unexpected:*
  - *mechanical break down; or*
  - *weather conditions; or*
  - *natural disasters; or*
  - *riots, strikes, civil commotion (but not acts of terrorism, any war like activities, war, whether it has been formally declared or not, any hostilities, rebellion or revolution, or military coup, or overthrow of a government); or*
- *you or your travel companion are unexpectedly retrenched. This does not include voluntary retrenchment or redundancy; or*
- *you miss your arranged travel because your proceeding flight was delayed or cancelled; or*

- you miss your arranged travel because *your* or *your travel companion's* travel documents were stolen and the theft was reported to the appropriate local authorities (e.g. police) and you provide us with a copy of the report; or
- the financial insolvency or financial collapse of a licensed service provider, provided the booking was made via a licensed travel agent.
- accidental death (but not sickness or illness) of one of *your* following relations living overseas:
  - spouse, fiancée, fiancée, parent, parent-in-law, step-parent, guardian; or
  - child, stepchild, foster child, grandchild; or
  - sister, sister-in-law, step sister, brother, brother-in-law, step brother.

### **Important.**

If you want to claim under this section, you must take steps to minimise *your* losses. As soon as possible after the cancellation you must:

- recover any refund you are entitled to; and
- cancel any other travel or accommodation arrangements that depend on *your* cancelled arrangements and that you are now unable to use.

### **We will pay for...**

#### **If you continue your travel.**

You may decide to continue *your* cancelled travel arrangements. If you do this at the earliest possible opportunity after cancellation, we will, at *our* option, either:

- pay for any part of *your* cancelled travel arrangements that:
  - you have paid for but are unable to use; and
  - that are non-refundable; or
- pay the costs of a higher class of travel, or increased seasonal rates for travel, if that is the only class or rate available.

We will pay these costs minus the amount of any refundable part of *your* cancelled travel arrangements. We will only pay to upgrade *your* travel on the type of transport you chose in *your* cancelled travel arrangements.

We will also pay for any part of *your* cancelled accommodation arrangements that:

- you have paid for but are unable to use; and
- which are non-refundable.

## **If you do not continue your travel.**

You may decide not to continue with the cancelled travel arrangements at the earliest possible opportunity after cancellation. If so, we will pay for any part of *your* cancelled travel and accommodation arrangements that:

- you have paid for, but will not use; and
- which are non-refundable.

## **How we value travel tickets or accommodation obtained by way of redeeming reward/frequent flyer points.**

If the travel/accommodation provider or travel agent will not refund the value of the component (or will only refund a portion of the value) of the accommodation/transport ticket which was obtained by redeeming reward/frequent flyer points, we will refund the cost of the equivalent accommodation/ transport ticket based on the quoted retail price at the time the accommodation/ transport ticket was issued less the value of the portion of points refunded back to *you*.

### ***We will not pay for...***

We will not pay for any loss or expense arising from an act of terrorism.

## **Benefit 4: Resumption of journey following the death of a relative.**

We insure *you* for the *reasonable* transport expenses incurred to return to *Australia* and then resume *your journey*, if *you* have to interrupt *your journey* and return to *Australia* immediately following the death of a *relative* living in *Australia*.

### ***We will only pay if...***

- We will only pay if *you* resume *your journey* within 30 days of returning to *Australia*; and
- *your journey* had not ended before *your* return and there is at least a fortnight or 25% of the time of *your journey* remaining (whichever is the greater); and
- the death occurred after *you* booked *your* travel; and
- *your* claim is not excluded elsewhere in this document.
- However, if the exclusion is due to *your relative's pre-existing medical condition*, we will pay benefits provided that before *you* commenced *your journey* a medical professional had not declared *your relative* as being terminally ill.

### ***We will pay for...***

We will pay for the costs (through reimbursement to *you*) of an economy air ticket to *Australia* and an economy air ticket to return *you* to the overseas location where *you* were to be at that time when *you* returned overseas (as stated in *your* original itinerary).

### ***We will not pay for...***

We will not pay in the event you knew the death of a *relative* was impending and likely to happen when you were travelling. Note: When lodging a claim under Benefit 4, we may require proof, or proof of the cause, of *your* claim.

### **Benefit 5: Special event.**

If *your journey* is interrupted by any unexpected cause outside of *your control* (except arising from an act of terrorism) and as a result you are going to miss a *special event* which can not be delayed, we will pay the *reasonable* additional costs of using alternative transport to arrive at the *special event* destination in time for the *special event*.

### ***We will not pay for...***

We will not pay for any loss or expense arising from an act of terrorism.

### **Benefit 6: Rental vehicle excess.**

We will reimburse you for any insurance excess or deductible which you become legally liable to pay in respect of a claim under the 'Rental vehicle insurance policy' of the *rental vehicle* during the rental period provided:

- the *rental vehicle* was rented from a licensed rental agency; and
- the *cardholder* was operating the *rental vehicle* within the local laws of the country/city; and
- the hiring agreement incorporates the *rental vehicle* insurance; and
- you comply with all the requirements of the rental organisation under the hiring agreement and of the *rental vehicle* insurance.

### ***We will not pay for...***

We will not pay for *your* costs arising from:

- loss or damage resulting from the operation of the *rental vehicle* in violation of the terms of the rental agreement; or
- wear and tear, gradual deterioration, damage from insects or vermin, inherent vice or damage; or
- driving the *rental vehicle* on non-public roads.

### **Benefit 7: Travel delay.**

If the departure of any scheduled transport in which you have arranged to travel is delayed for at least six hours due to any unforeseen cause outside *your control* (except arising from an act of terrorism) we will reimburse *your reasonable* additional meal and accommodation costs.

This benefit is only payable when you supply receipts for the expenses incurred and written confirmation from the carrier confirming the period of delay.

### **We will not pay for...**

We will not pay for any loss or expense arising from an act of terrorism.

## **Benefit 8: Funeral expenses.**

We insure you for funeral expenses that are incurred whilst on your journey. However, we will not pay for your funeral expenses if your death is the result of suicide or a *pre-existing medical condition* unless your *pre-existing medical condition* is automatically covered as outlined in the 'Pre-existing Medical conditions' section in this booklet or Allianz Global Assistance have given prior written approval to cover your *pre-existing medical condition* and you have paid the administration fee.

By funeral expenses we mean;

- the *reasonable* costs of returning your remains or ashes to *Australia*; and/or
- the *reasonable* costs of your overseas funeral or cremation.

We will pay for funeral expenses if;

- you die during the *journey*; and
- a death certificate given by a qualified and registered member of the medical profession is shown to us as proof of the cause of death.

## **Benefit 9: Accidental death.**

We will insure you, if whilst on your journey you die as a result of an *injury* sustained in an *accident* (but not illness or disease or suicide) and the 'Transit accident insurance policy' included in this document does not provide 'Loss of Life' benefits for the *accident*.

The death must occur within 12 months of the *accident* and the *accident* must have been caused by violent, external and visible means and must be supported by a death certificate, signed by a qualified and registered member of the medical profession.

If the transport you are travelling in is involved in an *accident* caused by violent, external and visible means and your body can not be found, we will after 12 months treat you as having died as a result of the *accident*.

## **Benefit 10: Legal liability.**

We cover your legal liability during your journey.

By legal liability, we mean your responsibility to pay compensation for negligently causing:

- bodily harm or death to someone other than you; or

- loss or damage to property owned or controlled by someone other than you.

Only we have the right to:

- settle or defend the claim; or
- make or accept an offer or payment; or in any way admit you are liable.

### **We will pay for...**

We will pay for your legal liability if:

- the event that gives rise to it:
  - happens during the *journey*; and
  - is one that you do not intend or expect to give rise to your legal liability.

We will also pay all *reasonable* legal fees and expenses if:

- we incur them on your behalf; or
- you incur them after we agree in writing.

### **We will not pay for...**

We will not pay for your legal liability that arises from:

- Bodily harm to, or the illness or death of:
  - any *relative* or *travel companion*; or
  - your employee.
- You owning or occupying any land or building (unless the building is a residence and you occupy it as a tenant or lessee, or in some other temporary way).
- You owning, controlling or using a motorised vehicle, an aircraft or a watercraft (other than a non-motorised watercraft used on inland waterways). However, if you do not own or control the transport and are using it just as a passenger, you are not within this exclusion.
- Your business, profession or occupation.
- Loss or damage to any property that is owned or controlled by you.
- Any fines or penalties, including punitive, exemplary, liquidated or aggravated damages. These are damages a judge may order a person to pay as punishment. They are different from damages that must be paid as compensation.

## **Benefit 11: Loss of Income.**

We cover *cardholders* and their *spouse* for loss of income and will pay this benefit monthly in arrears if:

- a *cardholder* or *spouse* is unable to resume their pre-*journey* work in *Australia* after a *journey* ends solely as a result of injuries sustained whilst overseas on a *journey*; and

- the claim is supported by a medical certificate given by an Australian qualified and registered medical practitioner; and
- the *cardholder* or *spouse* had work to return to in *Australia* (supported by written evidence).

We do not cover the income lost during the first month after a *cardholder* or *spouse* planned to resume their pre-journey work in *Australia*.

### **Benefit 12: Domestic Pets Boarding.**

If *your* return to *Australia* is delayed because of events covered under this policy, or *your* scheduled transport back to *Australia* is delayed for reasons beyond *your* control, the period of insurance will automatically be extended for a period of 4 weeks. During this period we will pay any additional boarding fees for *your* domestic cats and dogs, provided *you* provide evidence of the additional fees *you* incurred.

### **Benefit 13: Assault requiring hospitalisation.**

In addition to the benefits outlined in Benefit 1 Medical and hospital expenses incurred overseas, if whilst overseas *you* are injured whilst being assaulted and require hospitalisation because of the injuries, we will compensate *you*, provided the claim is supported by a medical certificate given by a qualified and registered medical practitioner; and *you* provide us with a police report on the incident.

### **Benefit 14: Hijack and detention.**

If whilst overseas the control of the plane, bus, train, ferry or taxi *you* are travelling in is seized by force or threat of force by unauthorised persons and *you* are detained for more than 12 continuous hours by these persons or persons connected with these persons using violence or the threat of violence, we will compensate *you* for each 24 hours *you* are held captive.

### **Benefit 15: Kidnap and ransom.**

If whilst *you* are overseas on the *journey* *you* are illegally abducted and forcibly held hostage for the purpose of demanding extortion/ ransom monies, we will reimburse *you* for the extortion/ ransom monies paid to *your* abductors which results in *your* release.

#### ***We will only pay if...***

- We will only pay if *you* make every effort to:
  - take all steps to minimise *your* loss ;
  - not disclose the existence of this insurance;
  - immediately inform the appropriate law authorities and conform with their recommendations and instructions;
  - immediately advise us of the situation; and

- keep identifying details of the money (e.g. serial numbers) or other property handed over to secure *your* release.
- *you* have not previously:
  - been illegally abducted and/or forcible held hostage for the purpose of demanding extortion/ransom monies;
  - had an extortion demand made against *you* or any member of *your family* living either in *Australia* or *overseas*.

***We will not pay if...***

We will not pay if the kidnapping occurs in the countries or territorial waters of Mexico, the Philippines, Somalia or in any country (or their territorial waters) located in Central America or South America.



## Purchase security insurance policy.

Purchase security insurance is a cover available to *Bank of Melbourne* cardholders. This cover provides four months of complimentary insurance for *Level 1 Cards* and provides three months of complimentary insurance for *Level 2 Cards* ('period of insurance') against loss, theft, or accidental damage over a wide range of new personal goods purchased anywhere in the world, provided the entire purchase is charged to the *cardholder's eligible credit card account*.

This insurance provides automatic protection for personal goods when their purchase is charged to an *eligible credit card account* unless the personal goods and/or claims are excluded by the definitions, Terms and Conditions, or exclusions, or the *cardholder* fails to comply with the claims procedures.

The personal goods are insured anywhere in the world for the period of insurance from the date of purchase in the event of loss, theft or accidental damage. However there is no cover until you have taken possession of the *personal goods*.

The liability of Allianz for claims made pursuant to this insurance shall not exceed the lesser of:

- the actual amount charged to the *cardholder's eligible credit card account* to purchase the *personal good*; or
- A\$3,500 per claim for *Level 1 Cards*, and A\$3,000 for *Level 2 Cards* in respect of jewellery, watches and works of art; or
- A\$135,000 in any 12 month period for *Level 1 Cards*, and A\$125,000 for *Level 2 Cards* in respect of any one *eligible credit card account*.

## Extended warranty insurance policy.

Extended warranty is a cover available to *Bank of Melbourne cardholders*. The cover extends the manufacturer's expressed *Australian warranty on personal good(s)*, purchased, provided the entire purchase is charged to the *cardholder's eligible credit card account*. The insurance does not affect the rights of *cardholders* against a manufacturer in relation to contravention of statutory or implied warranties under Australian legislation.

The insurance cover provided in respect of the purchase of *personal good(s)* comes into effect at the end of the *Australian warranty* period that applies to the *personal good(s)*, provided the *Australian warranty* is for a period of six months or more up to a period of five years.

Only items with a manufacturer's unique identification serial number on them are covered under this insurance.

This extended warranty period will be for an equivalent duration as the *Australian warranty* up to a maximum of one full year and does not apply if the *Australian warranty* period is in excess of five years.

For example:

Australian warranty period	Extended warranty period
Six months	Six months
Eleven months	Eleven months
One to five years	One year
Over five years	No cover

This Extended warranty only covers the failure of *personal good(s)* to operate for the purpose for which they were designed as a result of a breakdown or defect, provided the breakdown or defect is covered by the terms of the *Australian warranty*.

The liability of Allianz for claims made pursuant to this insurance shall not exceed:

- the actual Australian dollar purchase price of the *personal good(s)* charged to an *eligible credit card account*; and
- in any 12-month period the sum of A\$20,000 for *Level 1 Cards* A\$10,000 for *Level 2 Cards* per *eligible credit card account*.

If a claim is to be paid under this insurance you must obtain the approval of Allianz Global Assistance prior to proceeding with any repairs or replacement of the *personal good(s)* which have broken down or are defective.

## Price guarantee cover (Level 1 cardholders only).

Price guarantee is a cover available to *Bank of Melbourne Level 1 Card cardholders* when new personal goods are purchased anywhere in *Australia* and the entire cost is charged to the *cardholder's eligible credit card account*.

This cover guarantees the *cardholder* gets the best price if, within 21 days after the purchase of a personal good, they advise us that they have subsequent to their purchase, received a printed catalogue showing the same personal good (same model number and same model year), by the same manufacturer, for a lower price from a store within 25 kilometres of the store from where the personal good was purchased, and the price difference is greater than A\$75.

The cheaper personal good must be:

- the same model number; and
- same model year; and
- produced by the same manufacturer as the *personal good* you had previously purchased.

The catalogue showing the cheaper article must have been printed after the date you purchased the *personal good*.

You must report (make a claim) the cheaper article to Allianz Global Assistance within 21 days of the purchase of the personal good. This is because we only provide cover for cheaper items reported within 21 days of the date of purchase of the original personal good.

Provided the price difference is greater than A\$75 you will be refunded the price difference up to A\$300.

# Interstate flight inconvenience insurance policy (Level 1 cardholders only).

Interstate flight inconvenience insurance is available only to *Bank of Melbourne* Level 1 Card cardholders whilst they are on an interstate Australian holiday of up to 14 days once the cardholder charges the entire cost of their return *interstate flight* fare (but not taxes, or airport or travel agent's charges) to the cardholder's *eligible credit card* account.

If the cardholder is eligible for the Interstate flight inconvenience insurance as outlined above the cardholder's spouse and/or dependent child/children, who are travelling with the cardholder for the holiday become eligible for this Interstate flight inconvenience insurance when the entire cost of their *interstate flight* fare (but not taxes, or airport or travel agent's charges) has been charged to the cardholder's *eligible credit card* account.

Except for the cancellation cover, the other covers included in this policy are available for a period of 14 days from the date the cardholder, spouse, and/or dependent child/children leaves their Australian home to travel directly to the airport from where they are catching their *interstate flight*. The cover will cease after this 14 day period or earlier if the cardholder, spouse and/or dependent child/children return to their Australian home within 14 days. This cover however is not designed to provide travel insurance benefits as prescribed under the *Insurance Contract Act 1984*.

## Benefits.

### 1. Delays.

**Flight Delay** – if the intended *interstate flight* is delayed by four hours or more (except arising from an act of terrorism) and no alternative transport is made available, the cardholder is entitled to charge up to A\$50 per person to their *eligible credit card* account for meals and refreshments up to a total of A\$100.

**12-hour Luggage Delay** – if following an *interstate flight*, your luggage containing clothes and toiletries is delayed in getting to you for over 12 hours (except arising from an act of terrorism), the cardholder is entitled to charge up to A\$75 per person to their *eligible credit card* account for essential clothing and toiletries, up to a total of A\$250.

### 2. Loss or damage to personal items.

We insure you during your holiday for the theft and accidental loss or damage to clothing and your personal items (but not laptop computers or business items) that you have with you.

We will pay up to a value of A\$500 for each item to a maximum of A\$1,250 in total.

### 3. Funeral expenses as a result of accidental death.

If whilst on the interstate holiday, you die as a result of injuries caused accidentally directly and solely by a sudden physical force (but not illness or disease), we will pay for your funeral expenses up to A\$2,500 per person to a maximum of A\$5,000. Your next of kin will need to contact Allianz Global Assistance to lodge a claim. We will then guide your next of kin through this process.

By funeral expenses we mean:

- the *reasonable* costs of returning your remains or ashes to your home town/city in *Australia*; and/or
- the *reasonable* cost of your funeral or cremation.

### 4. Cancellation of domestic travel arrangements.

Under this section, we cover you for your cancelled arrangements and additional expenses associated with the cancellation to a maximum of A\$1,750 if travel arrangements you have paid for are cancelled for any of the following reasons, provided the entire cost of your return *interstate flight* fares has already been charged to the *cardholder's* Level 1 Card *eligible credit card account*.

- you, your travel companion or a relative unexpectedly:
  - dies;
  - is seriously injured; or
  - becomes seriously ill.

**Note:** Allianz Global Assistance will need to see medical advice written by a qualified and registered member of the medical profession regarding any of the above events and be satisfied that the expenses involved are *reasonable* in amount and reasonably necessary.

- your normal residence in *Australia* is totally destroyed but not as an act of terrorism;
- you are quarantined;
- you are subpoenaed to attend court in *Australia*;
- your arranged travel is cancelled or delayed by the carrier because of unexpected natural disasters; or
- the *cardholder* or *spouse* is unexpectedly retrenched. This does not include voluntary retrenchment or redundancy.

**Note:** Allianz Global Assistance may ask for written proof regarding any of the above events and be satisfied that the expenses involved are *reasonable* in amount and reasonably necessary.

This cancellation cover will cease 14 days after you leave your Australian home to travel directly to the airport from where you are catching your *interstate flight* or when you return to your Australian home if you return to your Australian home before the 14 days has expired.

**We will not pay for...**

We will not pay for loss or expense arising from an act of terrorism except under the 'Loss or damage to personal items' or 'Funeral expenses as a result of accidental death' sections.

## Rental vehicle excess insurance in Australia policy (Level 1 cardholders only).

Rental vehicle excess insurance in *Australia* cover is available to *Bank of Melbourne Level 1 Card* cardholders.

We will reimburse you up to A\$5,500 for any insurance excess or deductible which you become legally liable to pay in respect of a claim under the 'Rental vehicle insurance policy' of the *rental vehicle* during the rental period provided:

- the *rental vehicle* was rented from a licensed rental agency; and
- the hiring agreement incorporates the *rental vehicle* insurance; and
- you comply with all the requirements of the rental organisation under the hiring agreement and of the *rental vehicle* insurance.

**We will not pay for...**

We will not pay for your costs arising from:

- loss or damage resulting from the operation of the *rental vehicle* in violation of the terms of the rental agreement; or
- wear and tear, gradual deterioration, damage from insects or vermin, inherent vice or damage; or
- driving the *rental vehicle* on non-public roads.

## Transit accident insurance policy.

Transit accident insurance is a cover available to *Bank of Melbourne cardholders*. This cover provides certain accidental death and injury cover for *cardholders* who sustain an *injury* while riding as a passenger in (not as a pilot, driver or crew member), or boarding or alighting a plane, bus, train or ferry as outlined in this policy. However the cover provided does not include benefits as prescribed under the *Insurance Contract Act 1984*.

This cover is available on trips where prior to the *trip*, the entire payment for the *trip* was charged to the *cardholder's eligible credit card account*.

In certain circumstances the cover also extend to the *cardholder's spouse and/or dependent child/children*, provided they have travelled with the *cardholder* for the entire *trip* and before the *trip* the payment for their *trip* was also charged to the *cardholder's eligible credit card account*.

The benefits listed under the Schedule of Benefits will be paid if whilst outside *Australia*, the *cardholder and/or the cardholder's spouse and/or dependent child/children* suffer an *injury* specified in the Schedule of Benefits under the circumstances specified in points 1, 2, 3, 4 or 5 as follows:

1. The *injury* is sustained as a result of an *accident* on a *trip* while you are riding as a passenger or boarding or alighting the plane, bus, train or ferry.
2. The *injury* is sustained as a result of an *accident* while you are riding as a passenger in (not as a pilot, driver or crew member), a licensed taxi pursuant to any statute, regulation, by-law or the equivalent thereof for the transportation of passengers for hire, provided you are travelling directly to or from an airport, bus depot, railway station or dock, immediately preceding or following the scheduled *trip*.
3. When, by reason of an *accident* specified in points 1 or 2 above, you are unavoidably exposed to the elements and, as a result of such exposure, suffer an *injury* for which indemnity is otherwise payable hereunder, the loss shall be covered under the terms of this policy.
4. If your body has not been found within one year of the date of your disappearance arising out of an *accident* which would give rise to a loss as specified in points 1, 2 or 3 above, it will be presumed that you died as a result of bodily *injury* caused by the *accident* at the time of your disappearance.
5. A benefit payable under this policy will be paid to the injured person or in the event of your death the benefit will be paid to your legal representative.

## We will not pay for...

We will not pay a benefit amount for any *injury* (including loss of life) arising from an act of terrorism.

## Schedule of benefits.

When an *accident* results in any of the following injuries within one year from the date of the *accident*, we will pay the Benefit amount shown below according to the *injury*.

If a person sustains more than one *injury* resulting from one *accident*, only the Benefit amount for the greater *injury* will be paid.

### Summary of benefits.

Injury	Benefit	
	Level 1 Cards	Level 2 Cards
Loss of Life.	A\$750,000	A\$250,000
Loss of both hands or both feet.	A\$500,000	A\$250,000
Loss of one hand and one foot.	A\$500,000	A\$250,000
Loss of the entire sight of both eyes.	A\$500,000	A\$250,000
Loss of the entire sight of one eye and one hand or one foot.	A\$500,000	A\$250,000
Loss of one hand or one foot.	A\$250,000	A\$125,000
Loss of the entire sight of one eye.	A\$250,000	A\$125,000

Furthermore, *injury* with reference to hand or foot means complete severance through or above the wrist for the hand or through or above the ankle joint for the foot and, as used with reference to eye, means permanent, irrecoverable loss of the entire sight of the eye.

### Limits on what we pay.

The most we will pay in claims under this policy, that result from one incident (e.g. a bus crash) is A\$1,300,000 for *Level 1 Cards* and A\$650,000 for *Level 2 Cards* regardless of the number of *cardholders*, *spouse* or *dependent child/children* injured in the incident.



This means that if as a result of one incident a number of *cardholders, spouse or dependent child/children* were injured, we would pay each person on a proportional basis (using the above Schedule) up to a total amount. Therefore if, four Level 1 Card *cardholders* and four Level 2 Card *cardholders* lost their lives in the same bus crash, we would pay A\$325,000 per Level 1 Card *cardholder* and A\$162,500 per Level 2 Card *cardholder* to each of their legal representatives.



Bank of  
Melbourne

## For further information.

**Ask** at any branch.

**Call** us on 13 22 66, 8am to 8pm Monday to Saturday.

**Visit** [bankofmelbourne.com.au](http://bankofmelbourne.com.au)

 **Bank of Melbourne**